# Oral Anatomy

# Inside the turtle's mouth …

## Anatomy

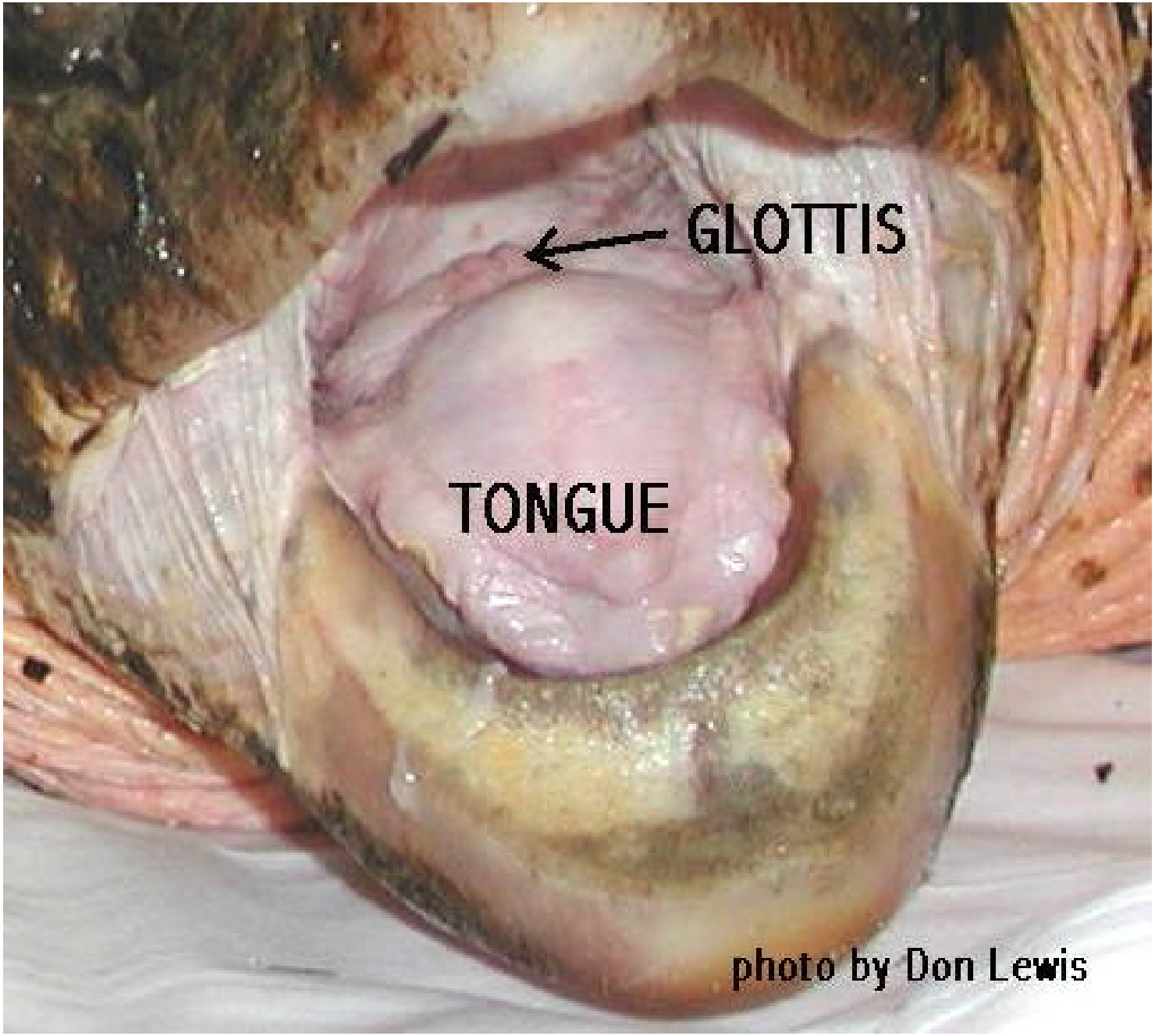
GLOTTIS
TONGUE
photo by Don Lewis

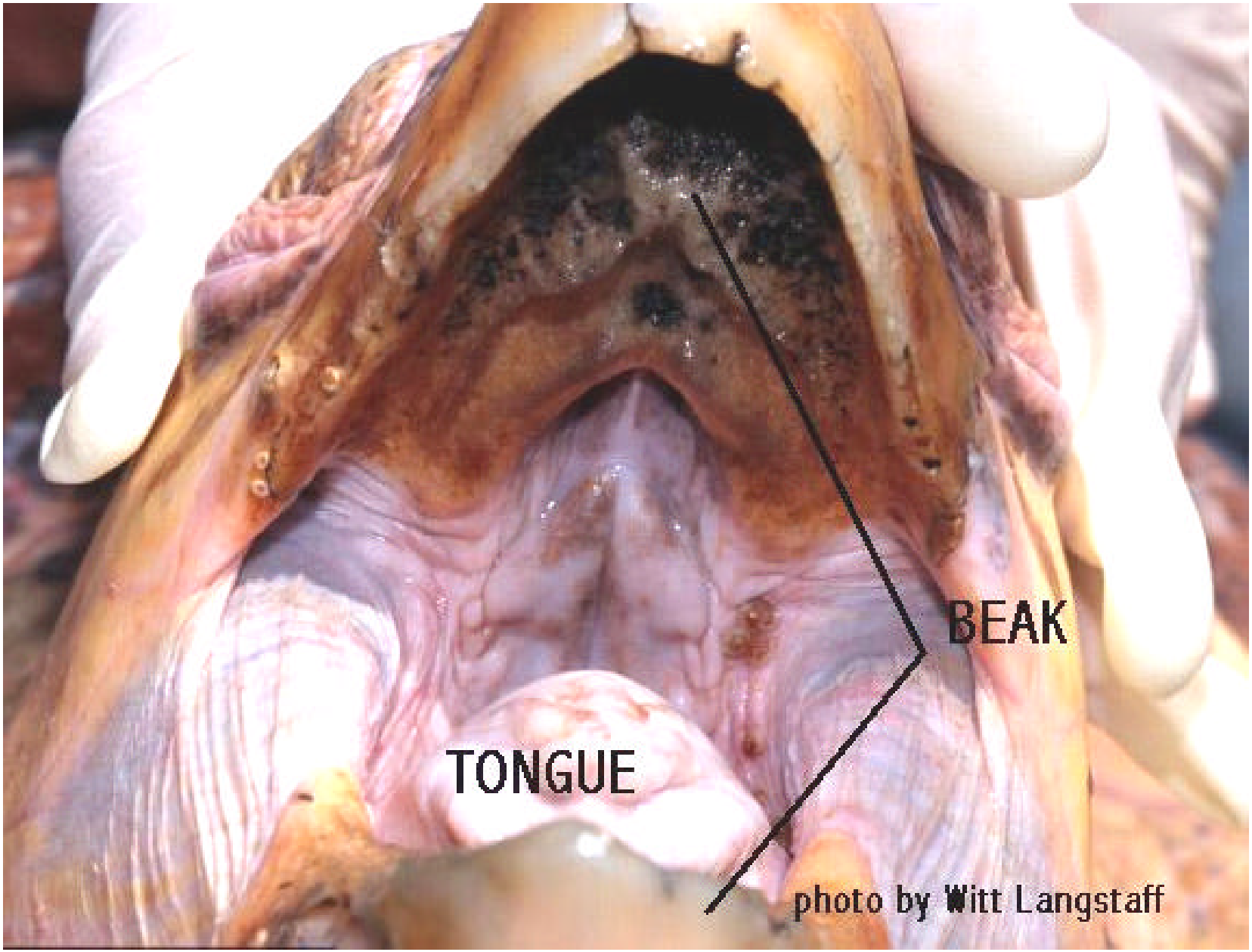
BEAK
TONGUE
photo by Witt Langstaff

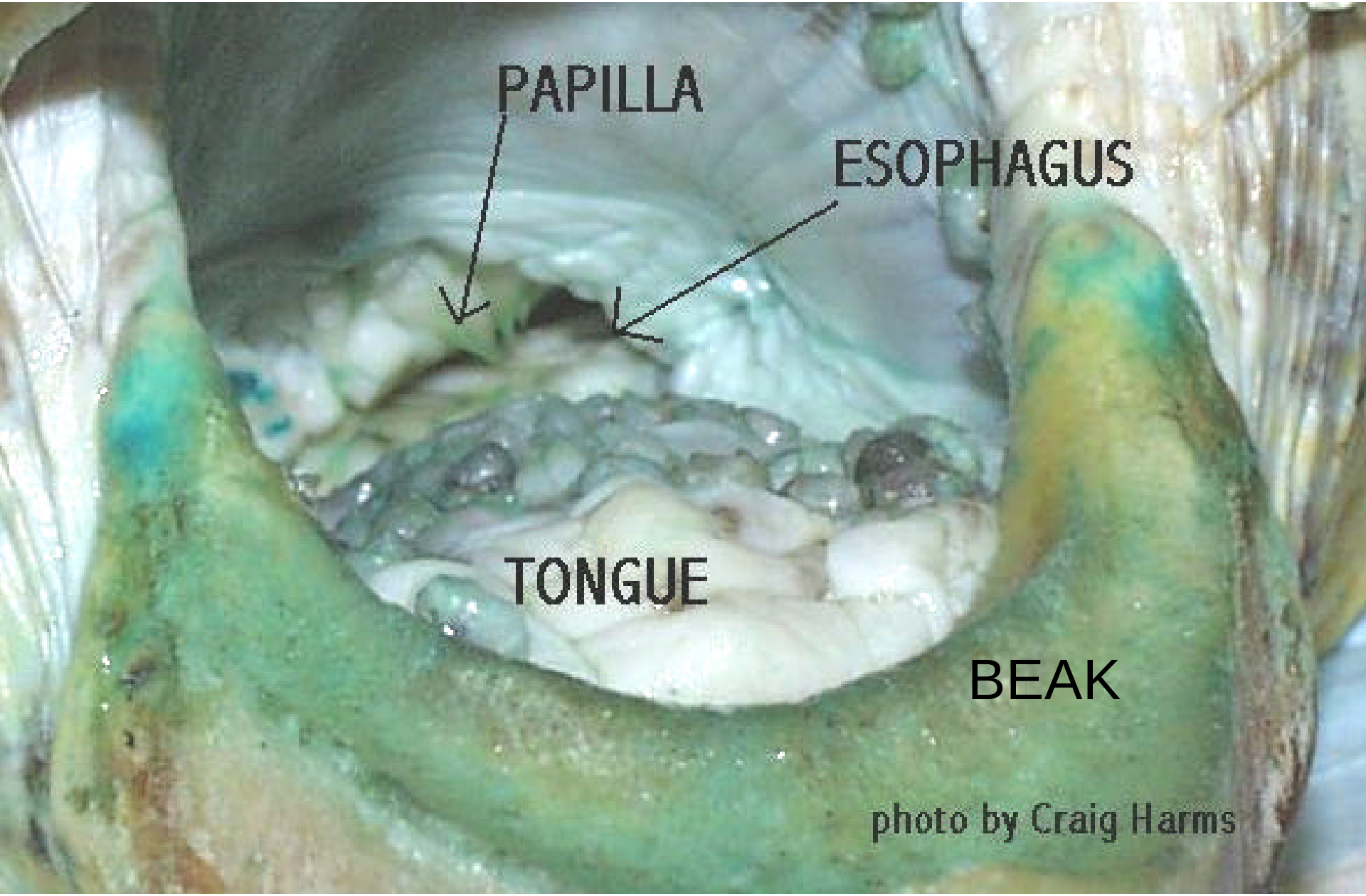
PAPILLA
ESOPHAGUS
TONGUE
BEAK
photo by Craig Harms

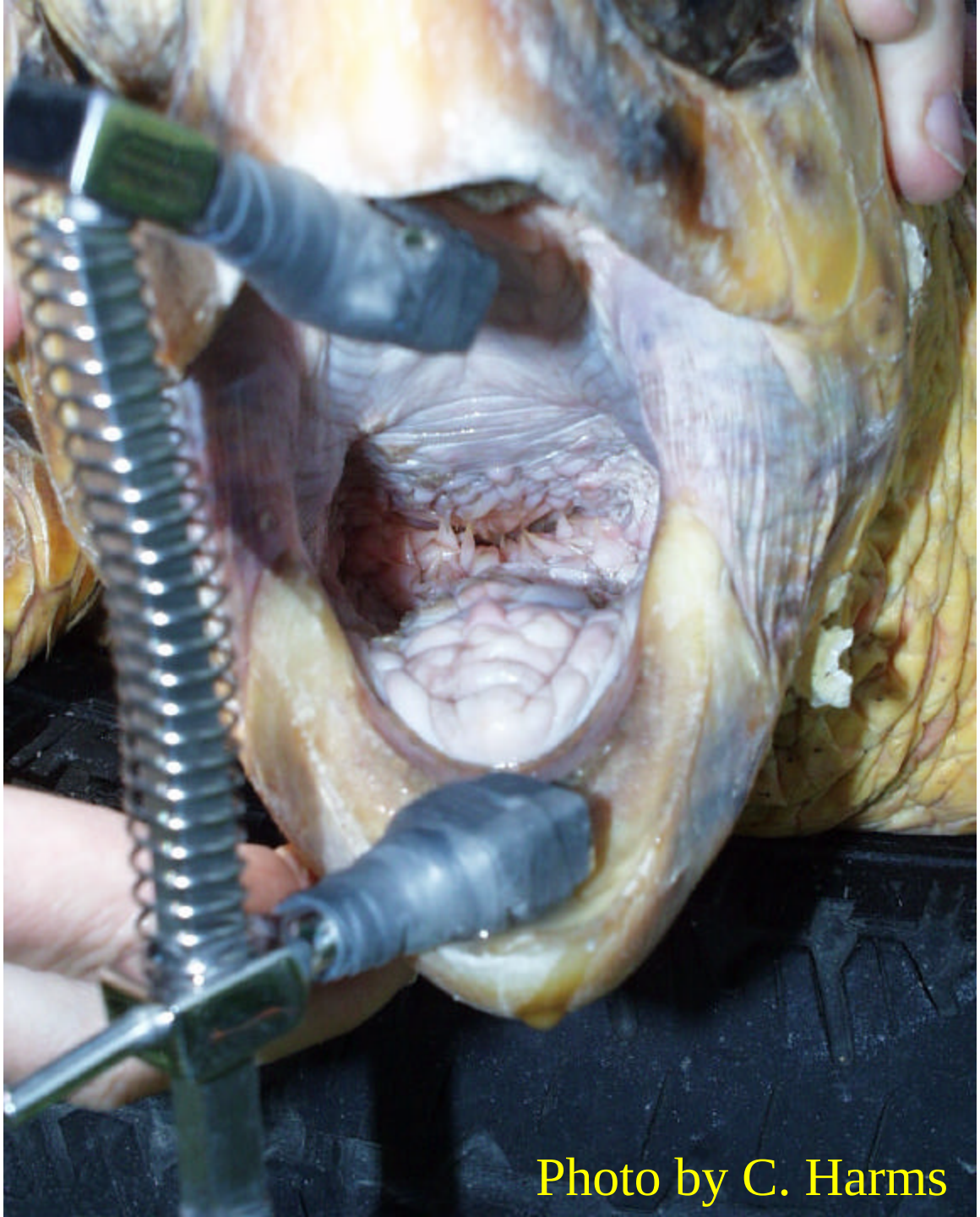
Photo by C. Harms

Photo by C. Harms